

If you would like to go from the side of the Main (South) exit of Toyama station to that of North exit, the underpass of the station is the shortest one.

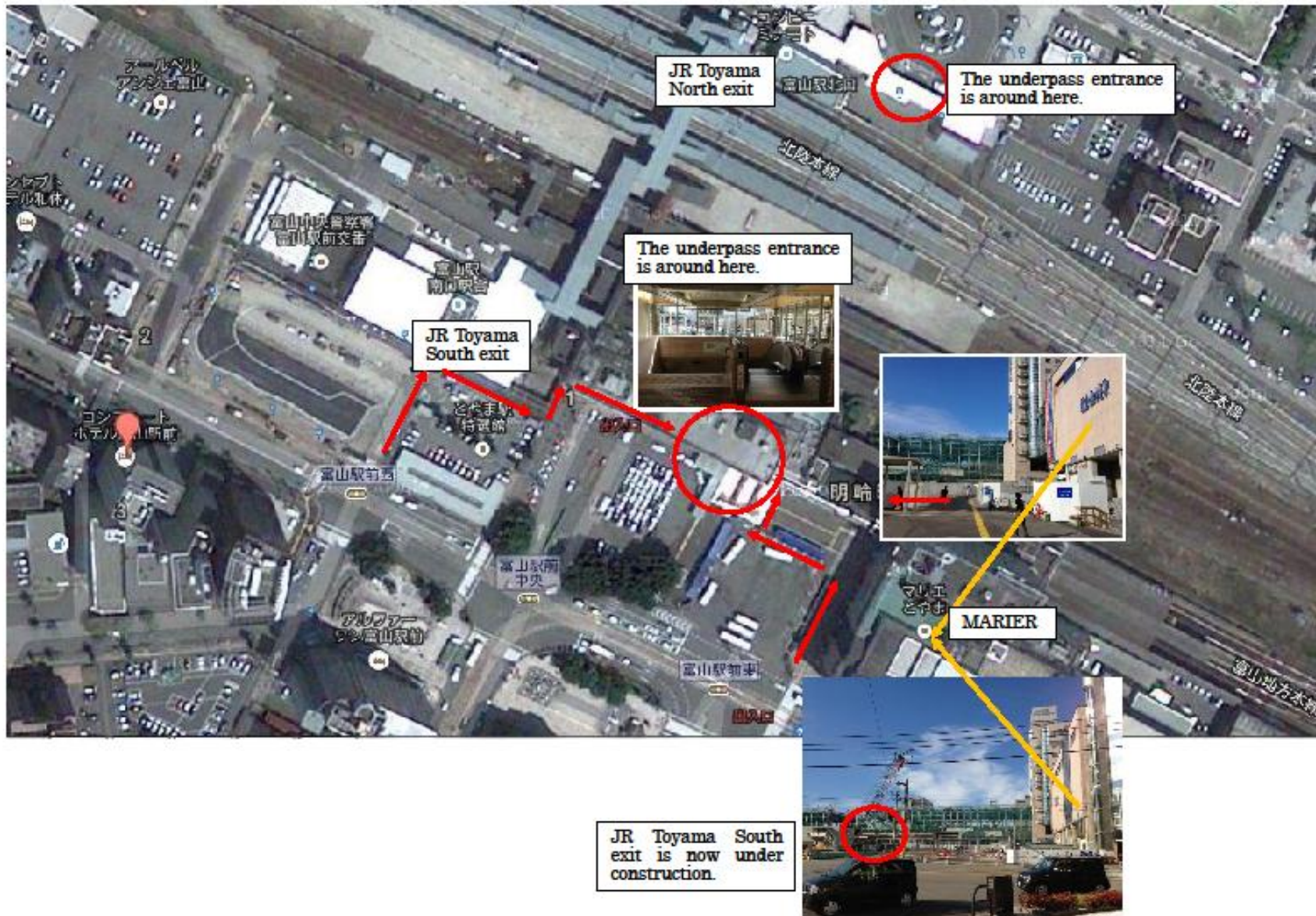

underpass information

From the south exit



The south exit area is now under construction.



The underpass entrance is in between the south exit and MARIER.



The entrance is on your right hand side.



Keep going...



Go straight.



Turn to the left when you get to the underpass.



Go downstairs.

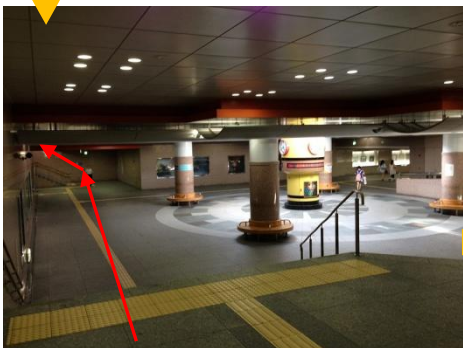

You will get to this place and go along the arrow.

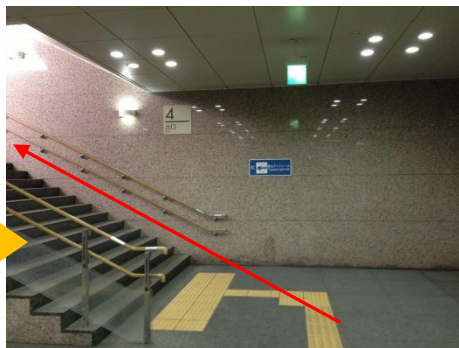

Go upstairs.

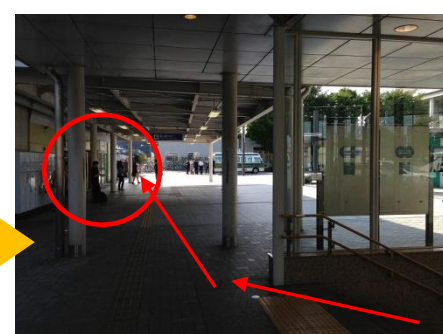

Turn to the right and



You will find the North exit.